

EXISTING SIDE ELEVATION

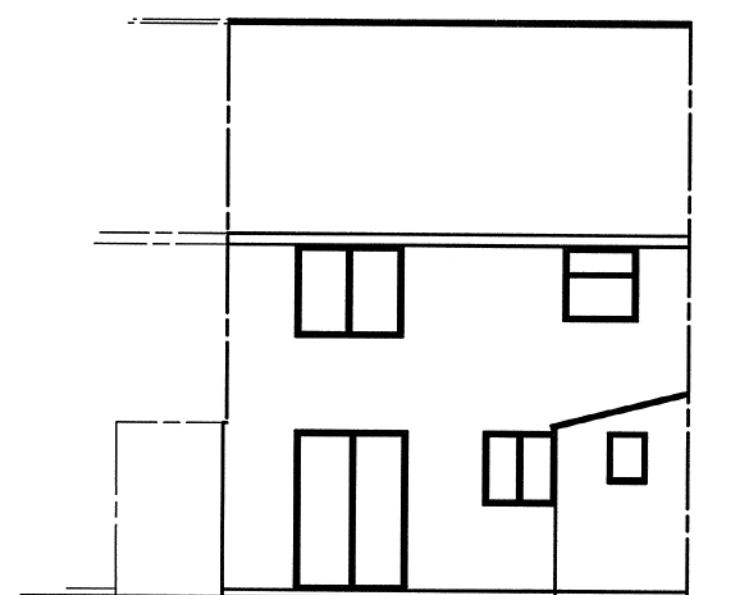

EXISTING REAR ELEVATION

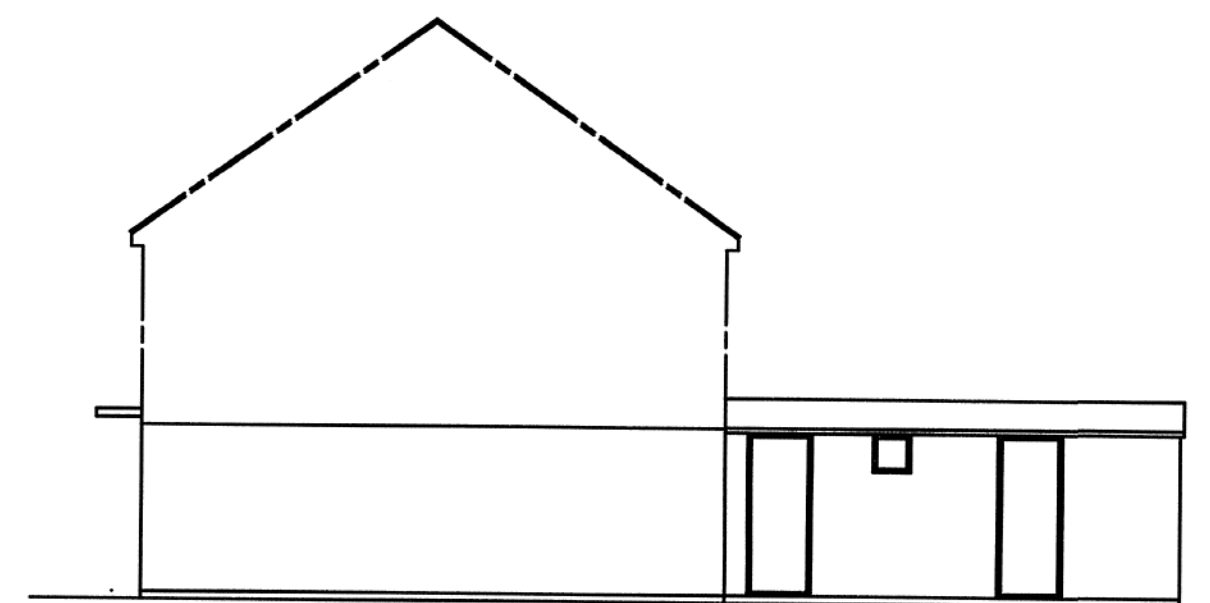

EXISTING SIDE ELEVATION

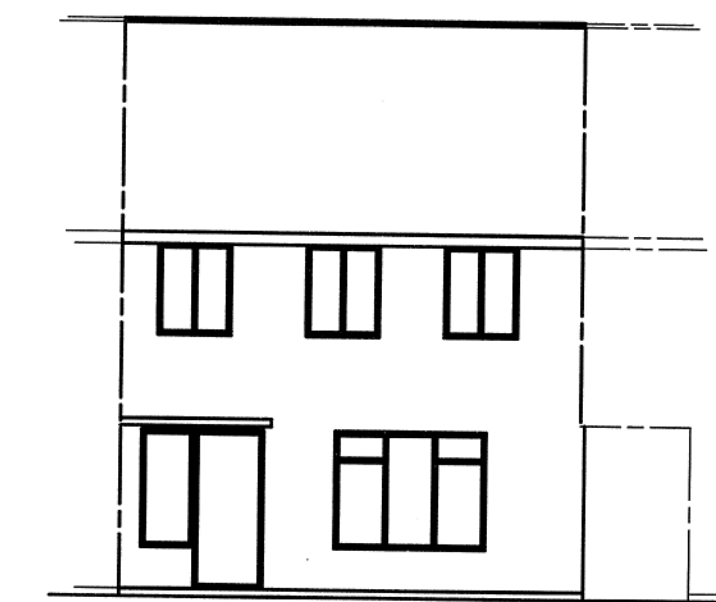

EXISTING FRONT ELEVATION

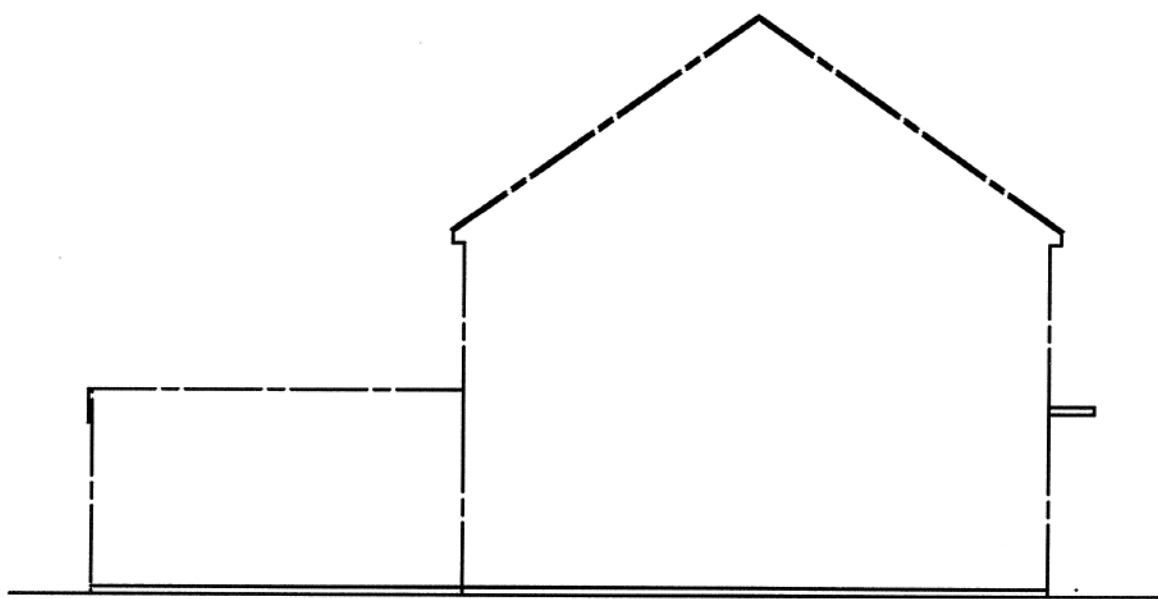

PROPOSED SIDE ELEVATION

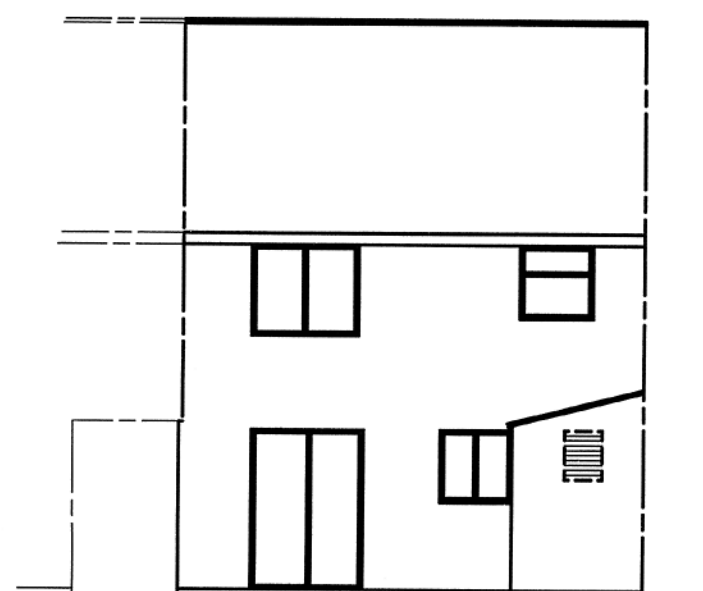

PROPOSED REAR ELEVATION

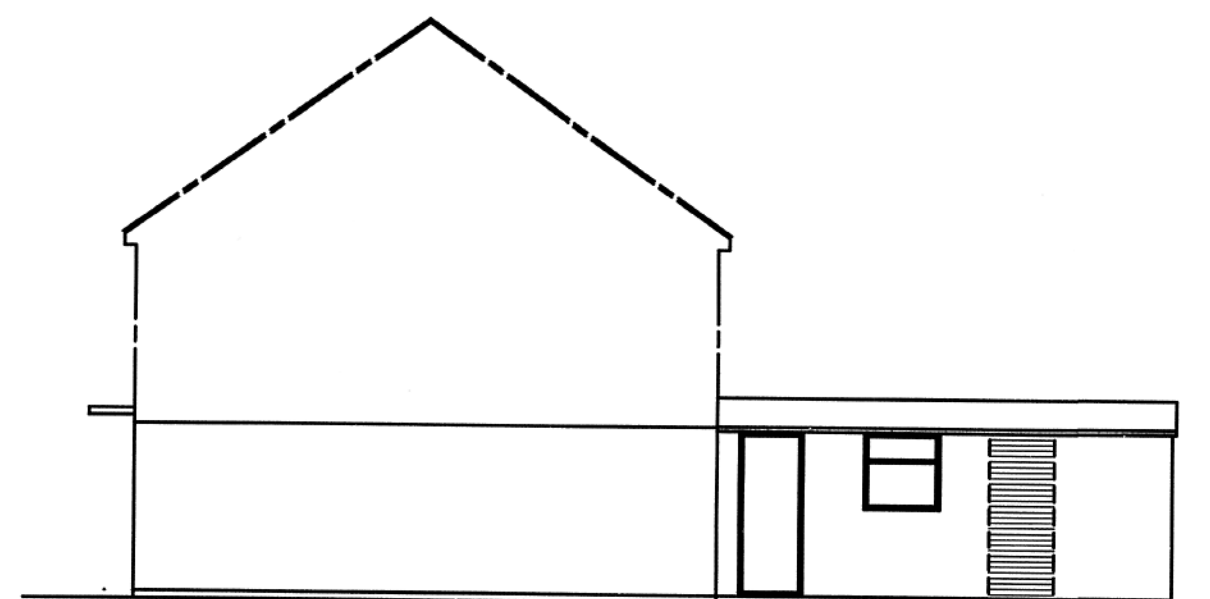

PROPOSED SIDE ELEVATION

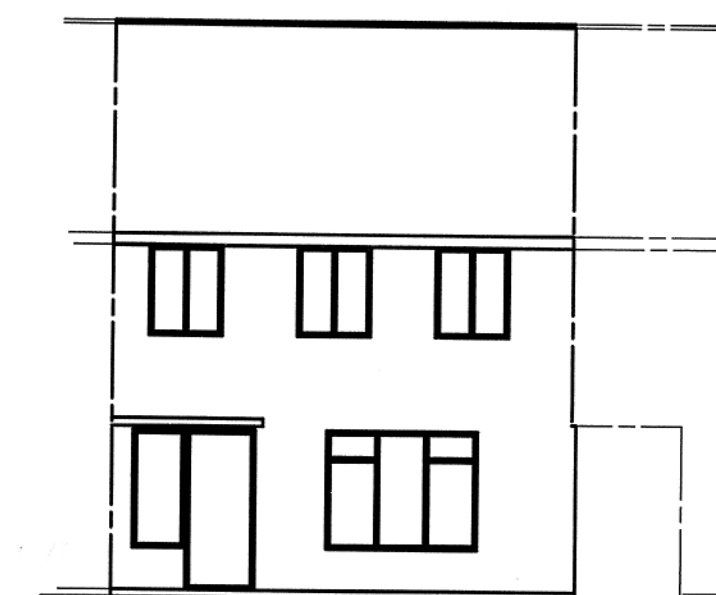

PROPOSED FRONT ELEVATION

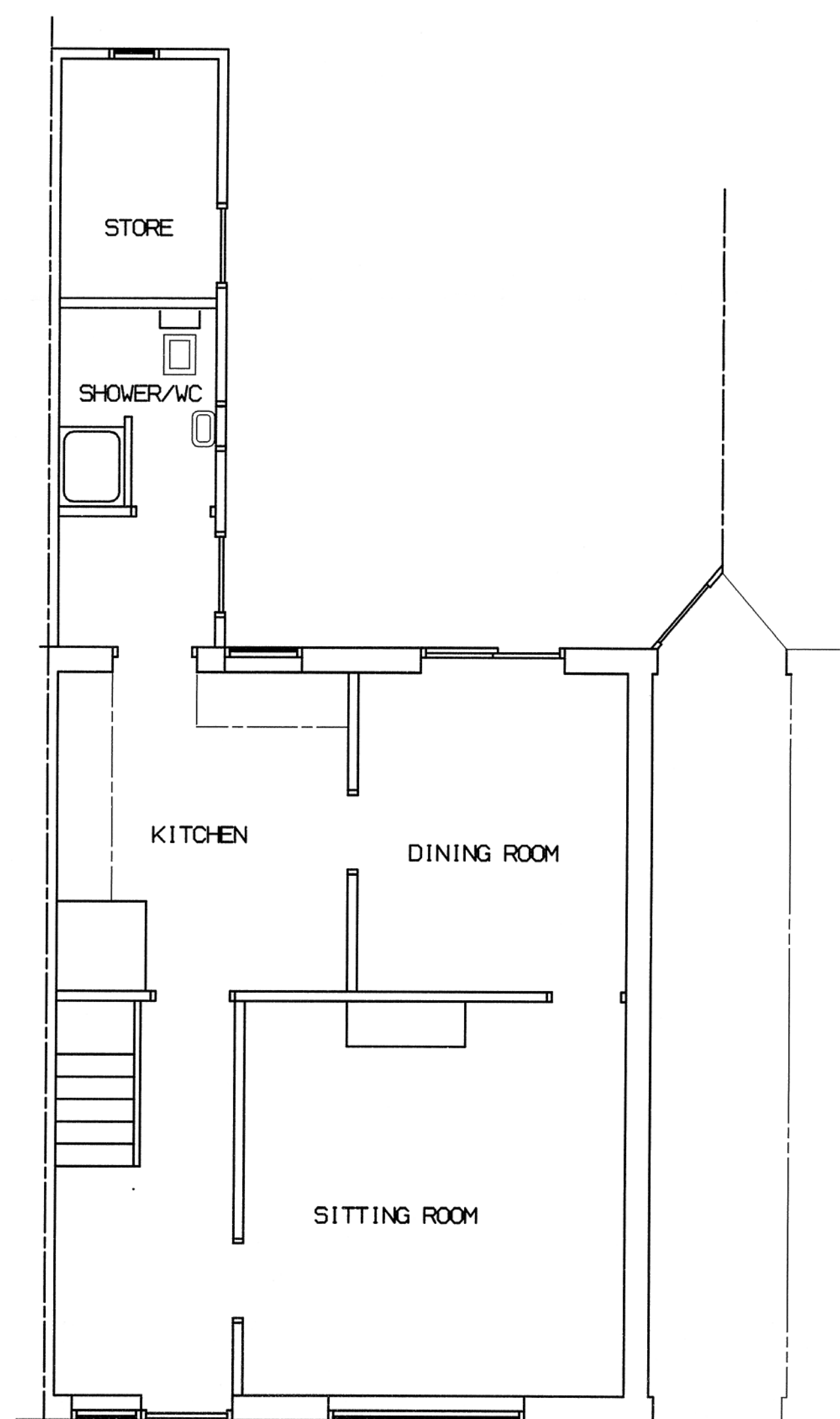

GROUND FLOOR PLAN

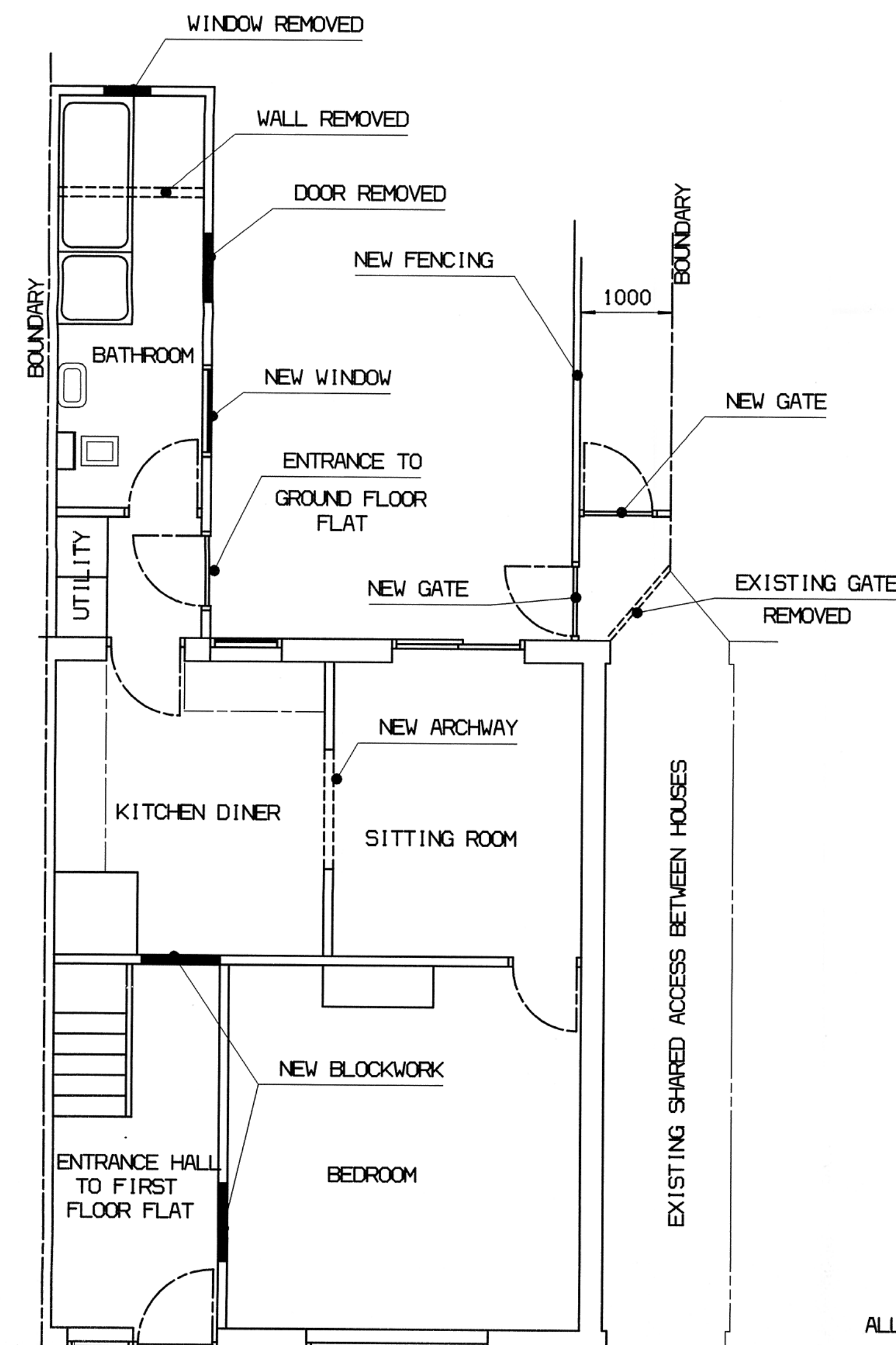

PROPOSED GROUND FLOOR FLAT

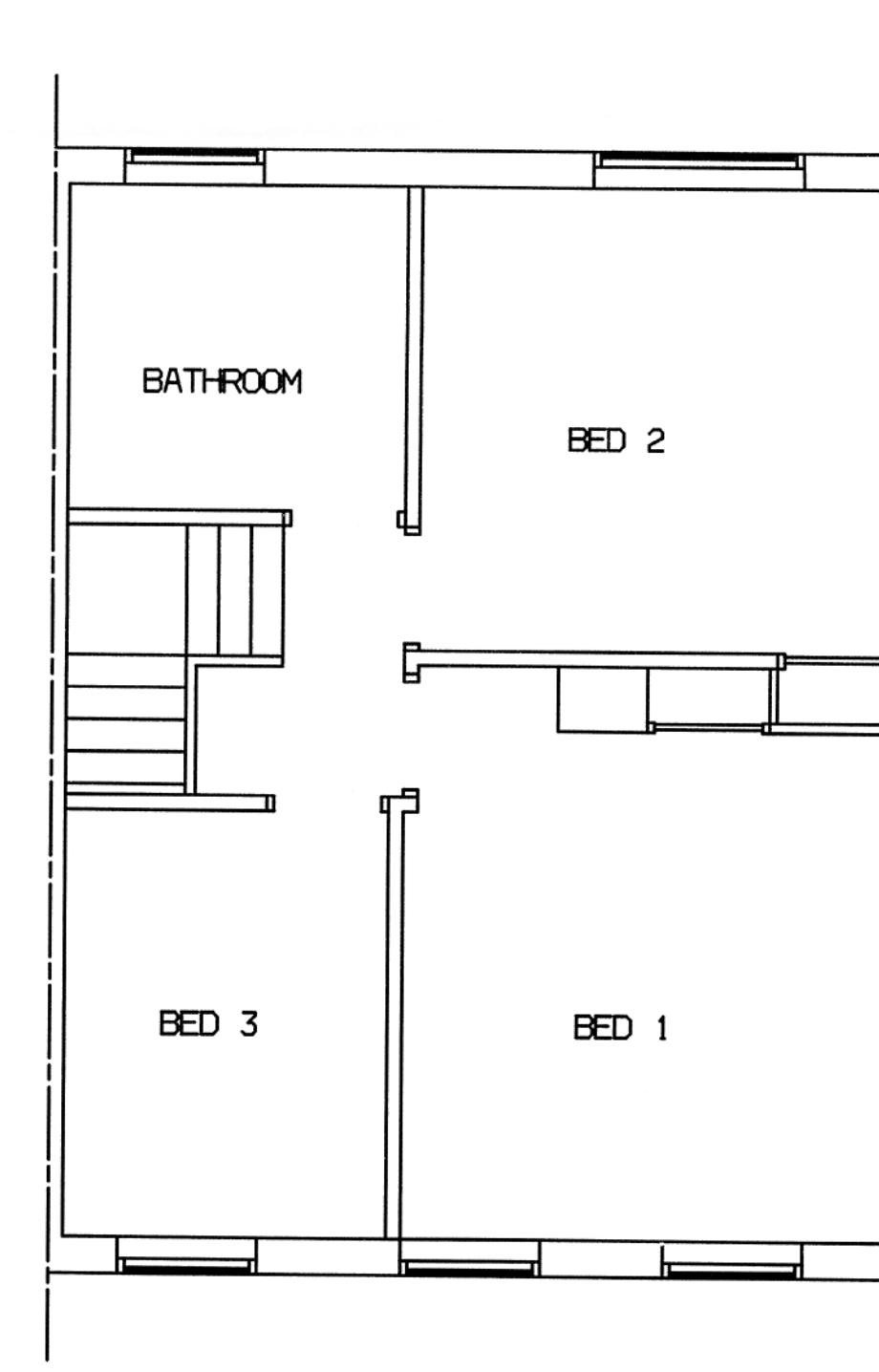

FIRST FLOOR PLAN

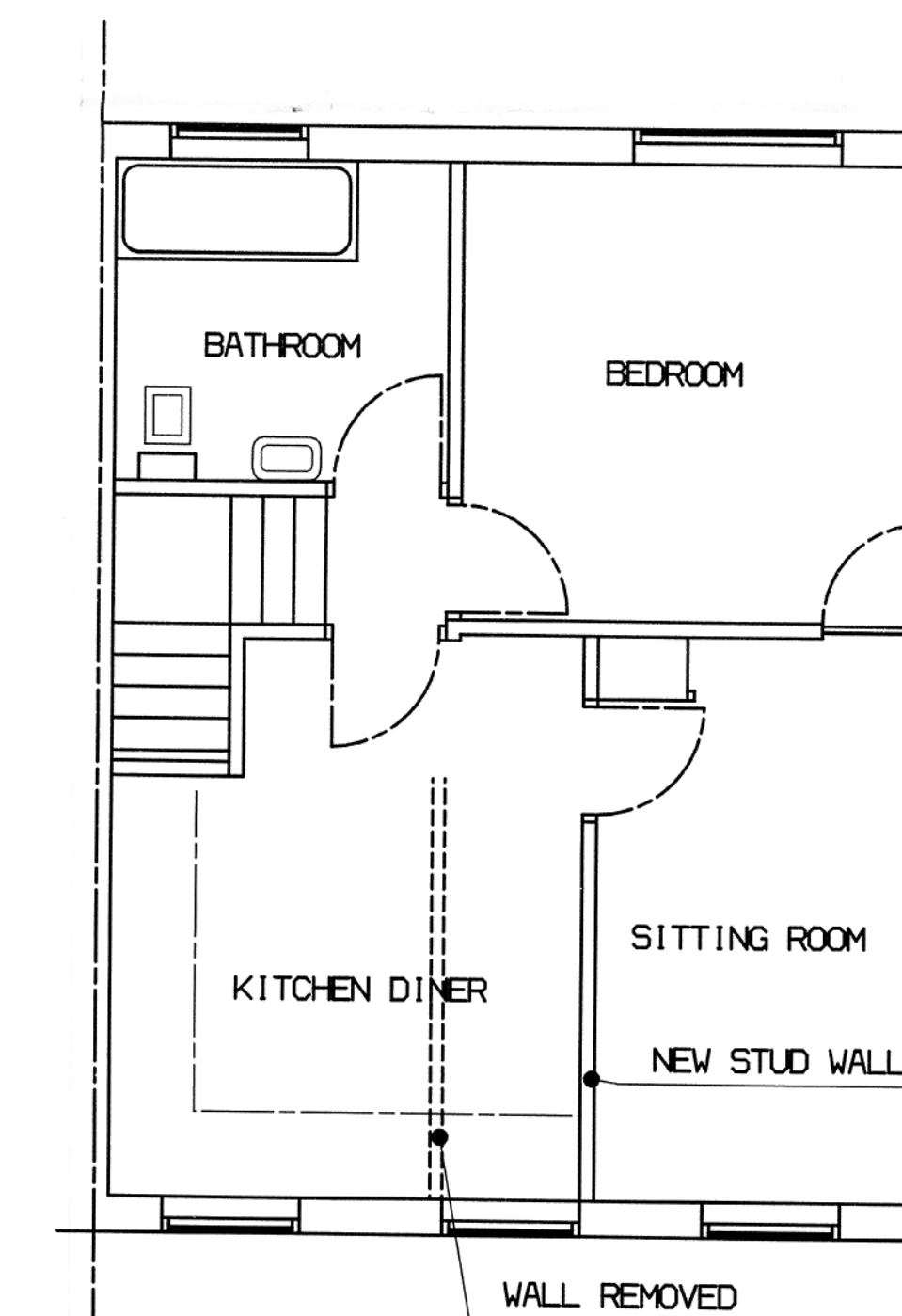

PROPOSED FIRST FLOOR FLAT

NOTE
ALL DOWNSTAIRS CEILINGS TO BE 15mm SOUNDPROOF
BOARDED AND ANTI-VIBRATION BARRIER
ENTRANCE HALL TO FIRST FLOOR WILL ALSO
BE SOUNDPROOF BOARDED

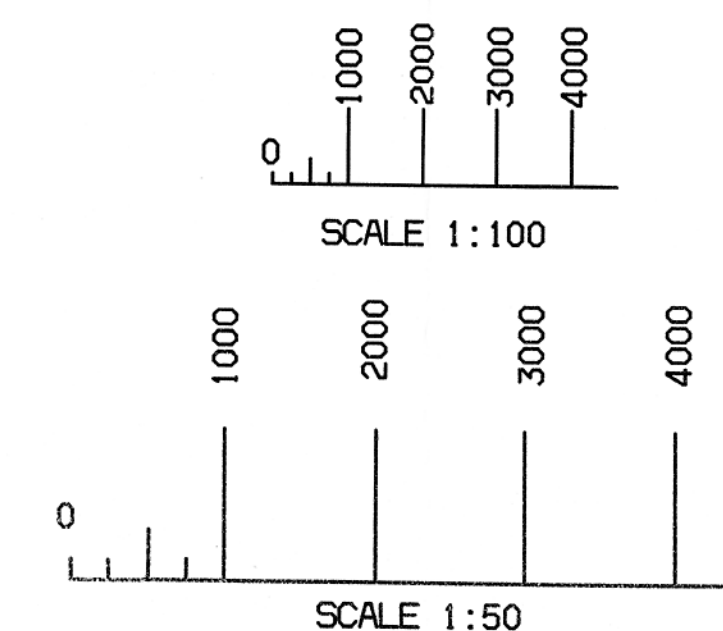

S.O.D.C.
27 OCT 2009
PLANNING

TITLE
PROPOSED CONVERSION OF 14 ABBOTT ROAD
DIDCOT, OXON, OX11 8JU. INTO 2 ONE BEDROOM
FLATS, FOR MR M WITNEY.

SCALE 1:100
1:50 DIMENSIONS IN mm

ORG N° 111009 SHEET 1 OF 1 REV

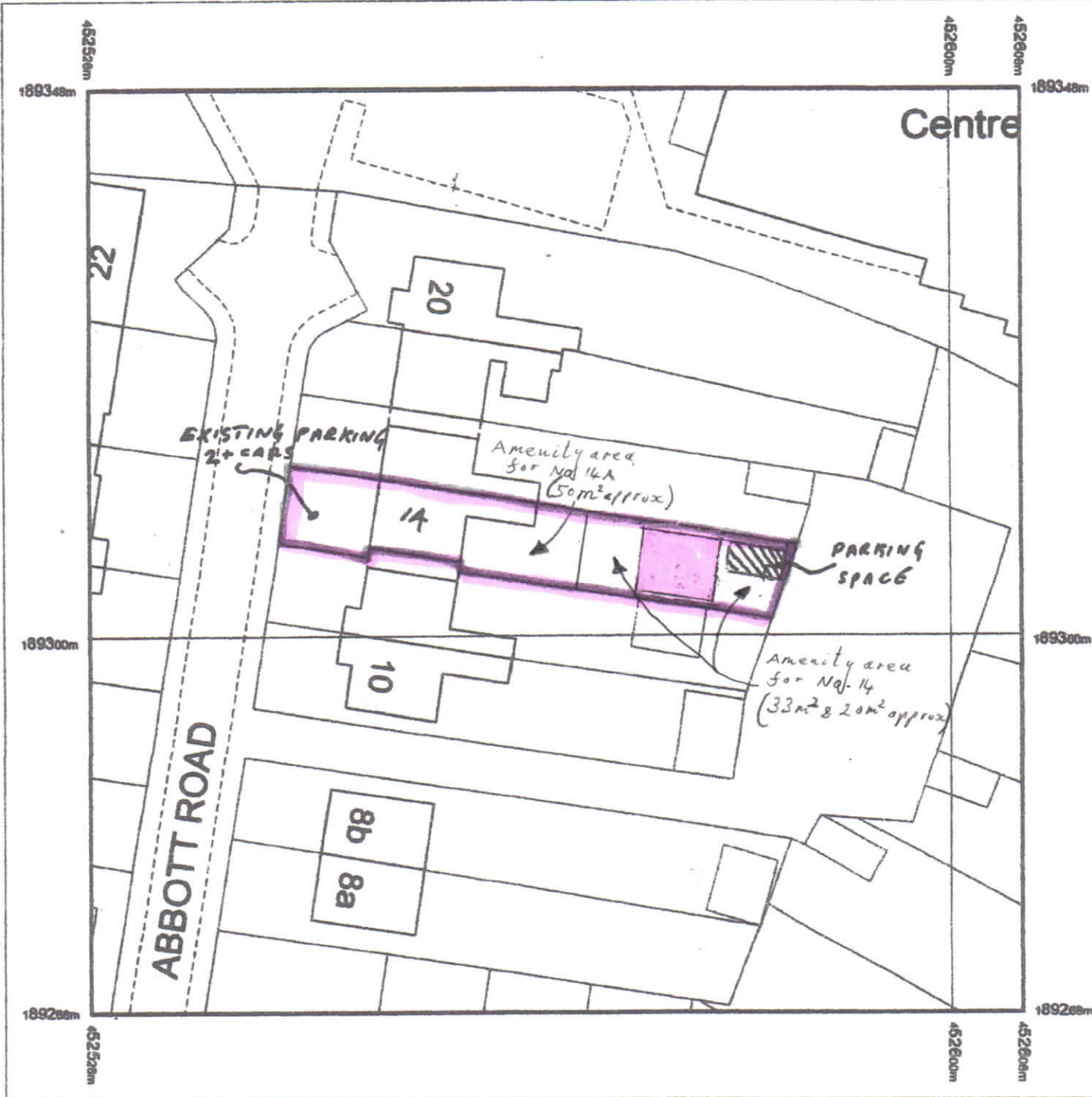

Produced 20.10.2009 from the Ordnance Survey National Geographic Database and incorporating surveyed revision available at this date. © Crown Copyright 2009.

Reproduction in whole or part is prohibited without the prior permission of Ordnance Survey.

Ordnance Survey, the OS Symbol and OS Sitemap are registered trademarks of Ordnance Survey, the national mapping agency of Great Britain.

The representation of a road, track or path is no evidence of a right of way.

The representation of features as lines is no evidence of a property boundary.

Part or all of this OS Sitemap is enlarged from mapping produced at one or more of the following scales: 1:1250, 1:2500, 1:10000.

drwgn0 BLO001 rev A



Supplied by: Blackwell M and D C
 Serial number: 00987600
 Centre coordinates: 452566.13 189307.5

Further information can be found on the OS Sitemap Information leaflet or the Ordnance Survey web site: www.ordnancesurvey.co.uk

This page is intentionally left blank